

Viste esterne fabbricato con accesso pedonale e carrale e cortile comune







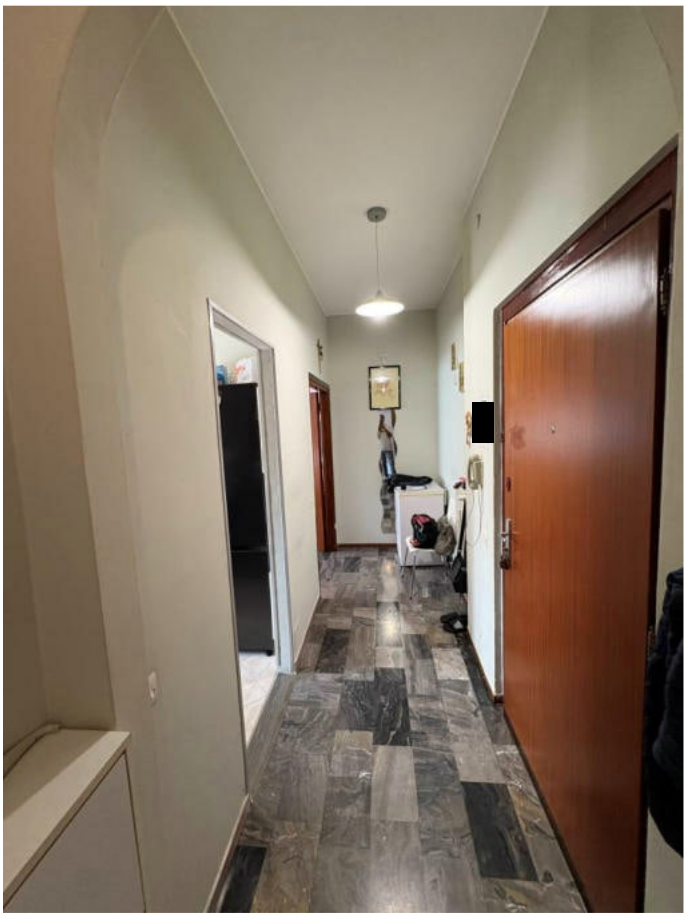

Ingresso / disimpegno appartamento



Viste soggiorno



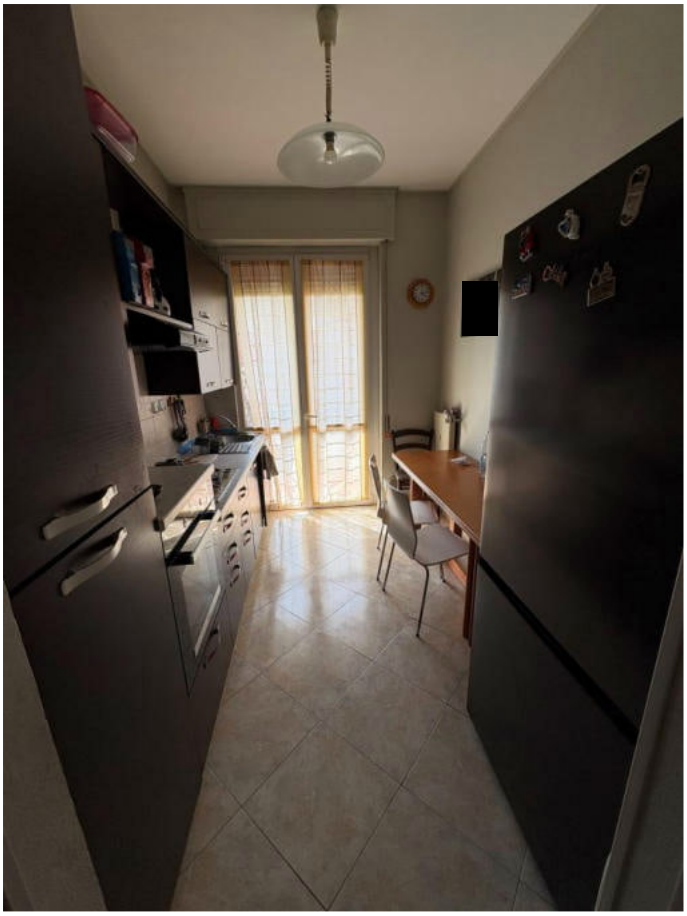



Viste cucina / bagno



Vista camera



Vista camera





Viste balcone