ELABORATO FOTOGRAFICO
LOTTO 1

INGRESSOSCALA A

INGRESSO ABITAZIONE

SOGGIORNO-PRANZO- DISIMPEGNO

CUCINA

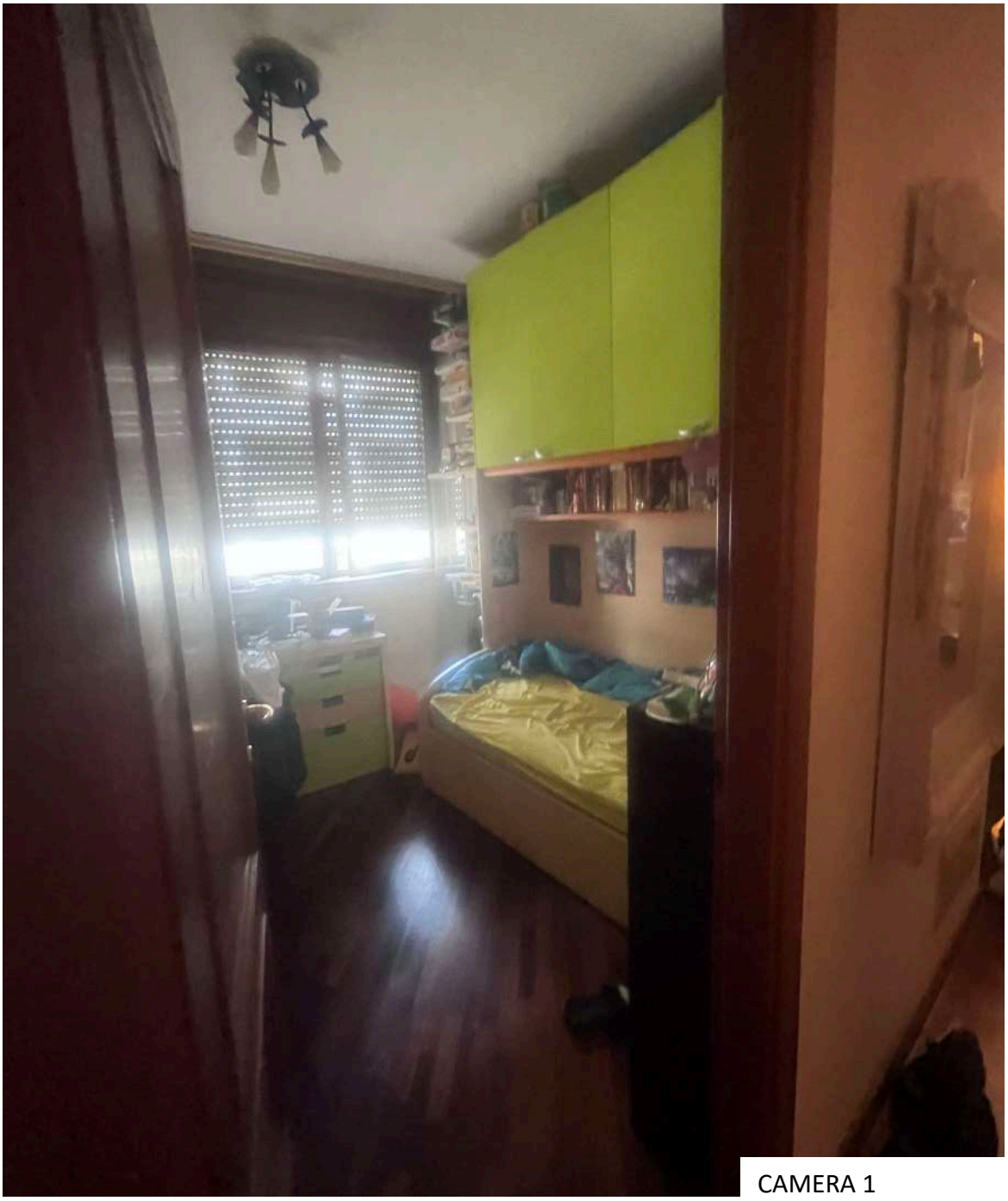

CAMERA 1

CAMERA 2

BAGNI

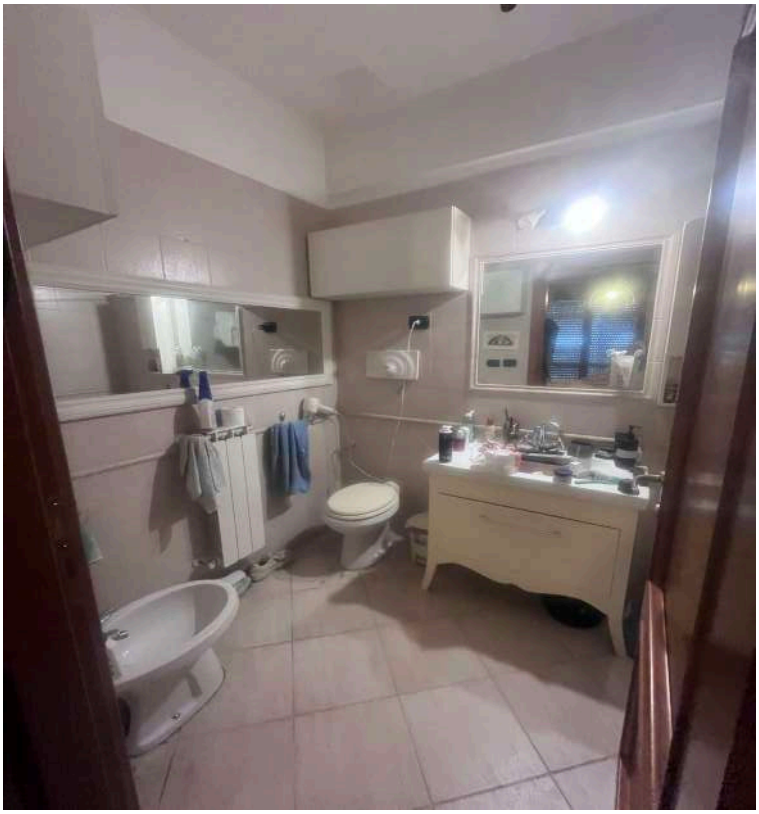

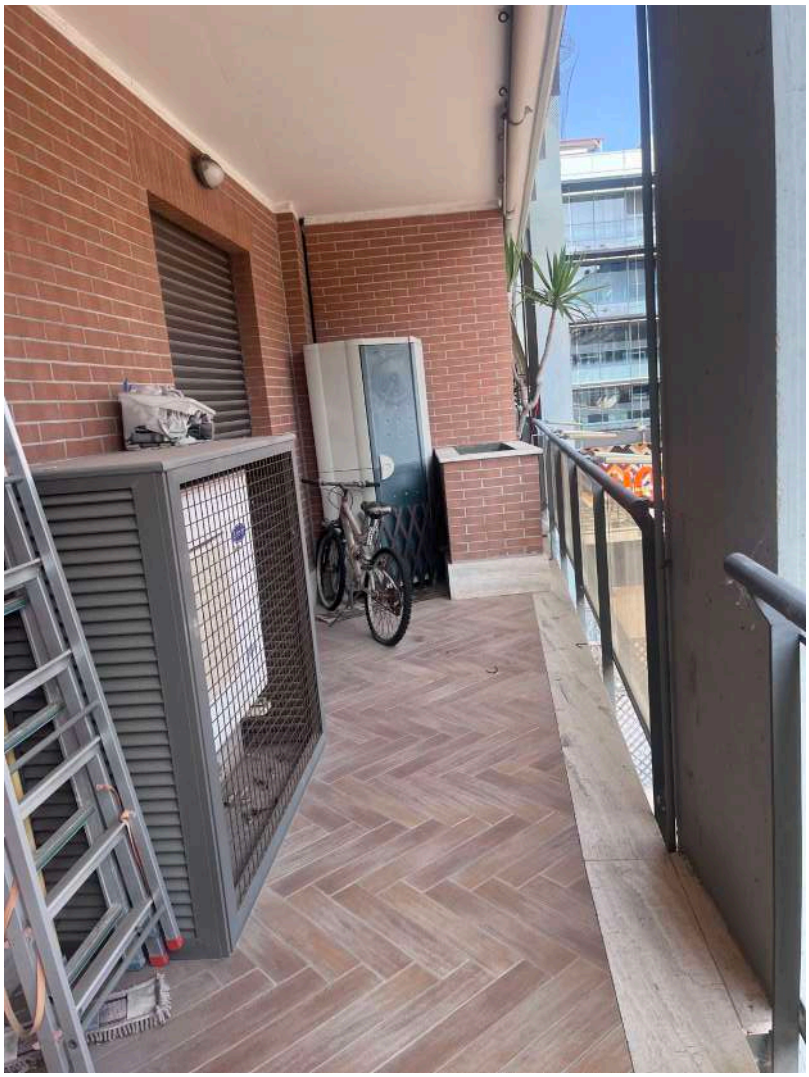

BALCONE